

# POLYNOM n-tého řádu

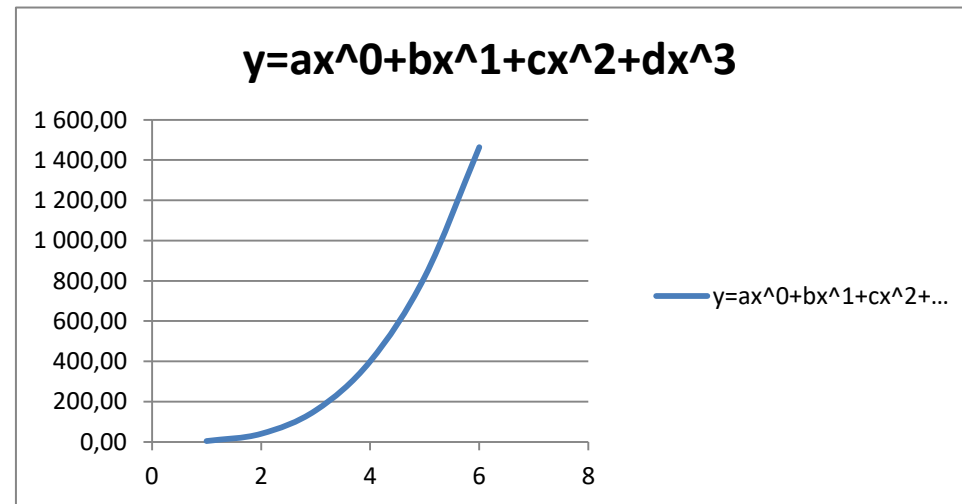

a	b	c	d	x	x <sup>0</sup>	x <sup>1</sup>	x <sup>2</sup>	x <sup>3</sup>		y=ax <sup>0</sup>	y=ax <sup>0</sup> +bx <sup>1</sup>	y=ax <sup>0</sup> +bx <sup>1</sup> +cx <sup>2</sup>	y=ax <sup>0</sup> +bx <sup>1</sup> +cx <sup>2</sup> +dx <sup>3</sup>
1,00	1,00	1,00	1,00	1,00	1,00	1,00	1,00	1,00		1,00	2,00	3,00	4,00
1,00	1,00	1,00	1,00	3,00	1,00	3,00	9,00	27,00		1,00	4,00	13,00	40,00
1,00	1,00	1,00	1,00	5,00	1,00	5,00	25,00	125,00		1,00	6,00	31,00	156,00
1,00	1,00	1,00	1,00	7,00	1,00	7,00	49,00	343,00		1,00	8,00	57,00	400,00
1,00	1,00	1,00	1,00	9,00	1,00	9,00	81,00	729,00		1,00	10,00	91,00	820,00
1,00	1,00	1,00	1,00	11,00	1,00	11,00	121,00	1 331,00		1,00	12,00	133,00	1 464,00

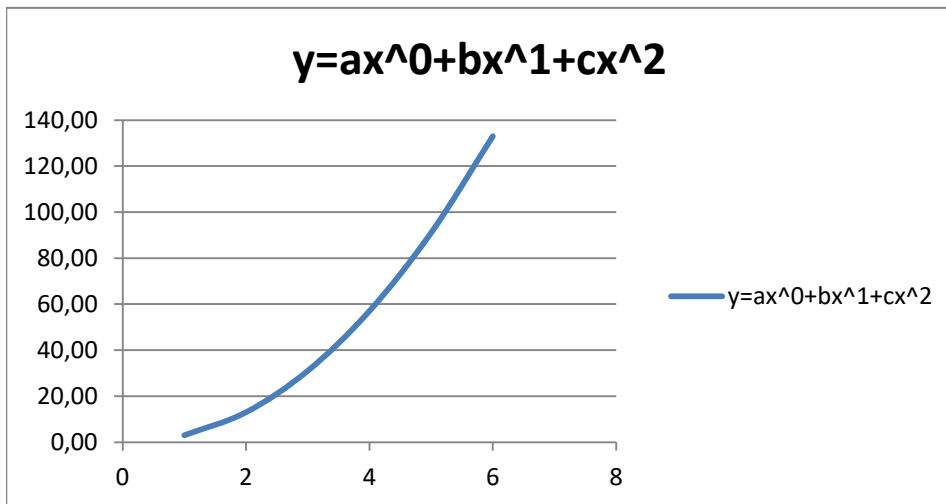

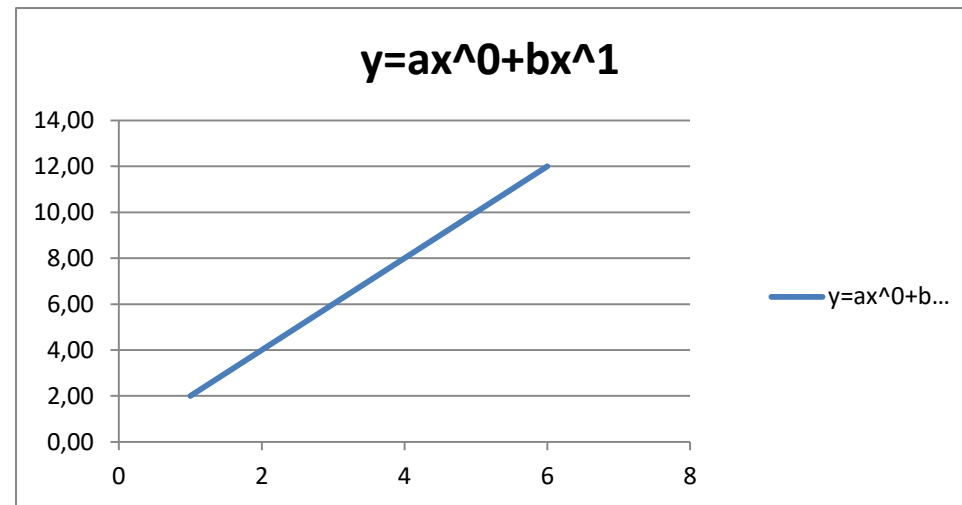
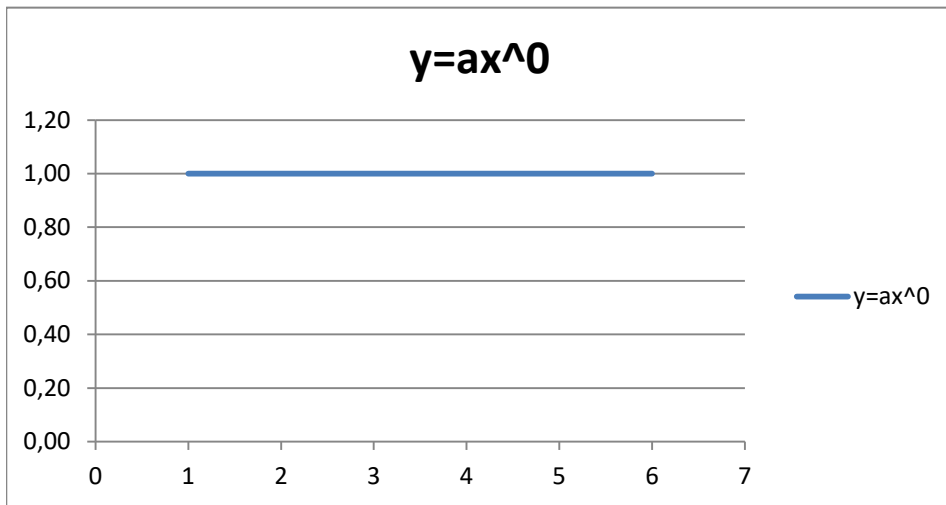

**Přímka** procházející počátkem  $(0,0)$ : je definována jediným parametrem: **k**

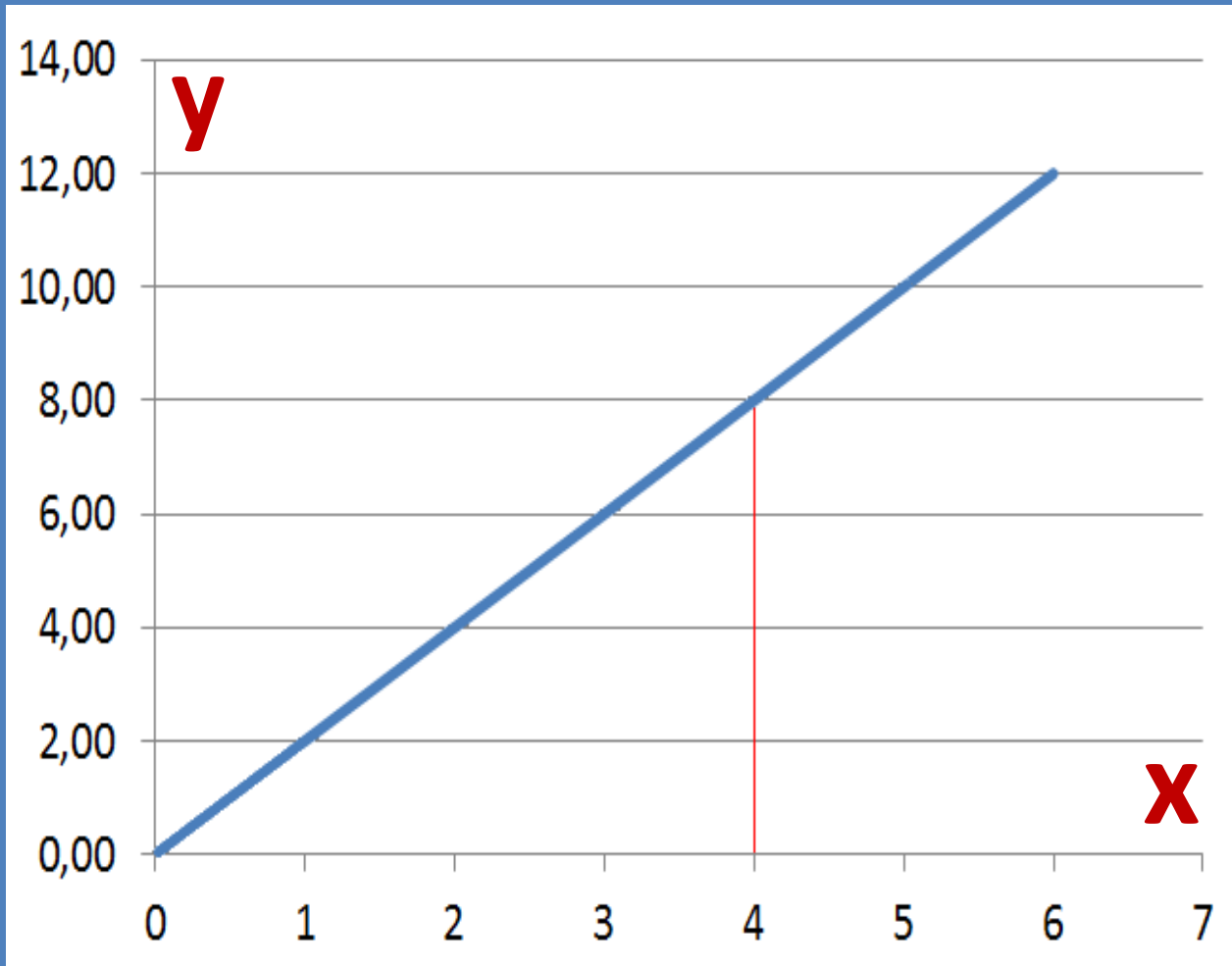

$$y = k \cdot x$$